

Planning Permit No. **A 474/90**

APPROVED

SUBJECT TO THE CONDITIONS IN THIS OFFICE LETTER.

No. **A 2772/90** 20-4-90

T. S. 2014/90.

FOR MEMBER SECRETARY
MADRAS METROPOLITAN
DEVELOPMENT AUTHORITY
MADRAS 600 008. OPEN SPACE
Shop 'c'

PLAN SHOWING THE PROPOSED
CONSTRUCTION OF A BUILDING
AT PLOT SHOP 'A' OF
SRI AYYAPPA NAGAR,
S. No 119 PART, KOYAMBEDU VILLAGE,
DIVISION, No 76 MADRAS
SCALE 1"=8'0" (1:100)
(APPROVED LAYOUT L.P.D.M No. 11/71)
D.T.P

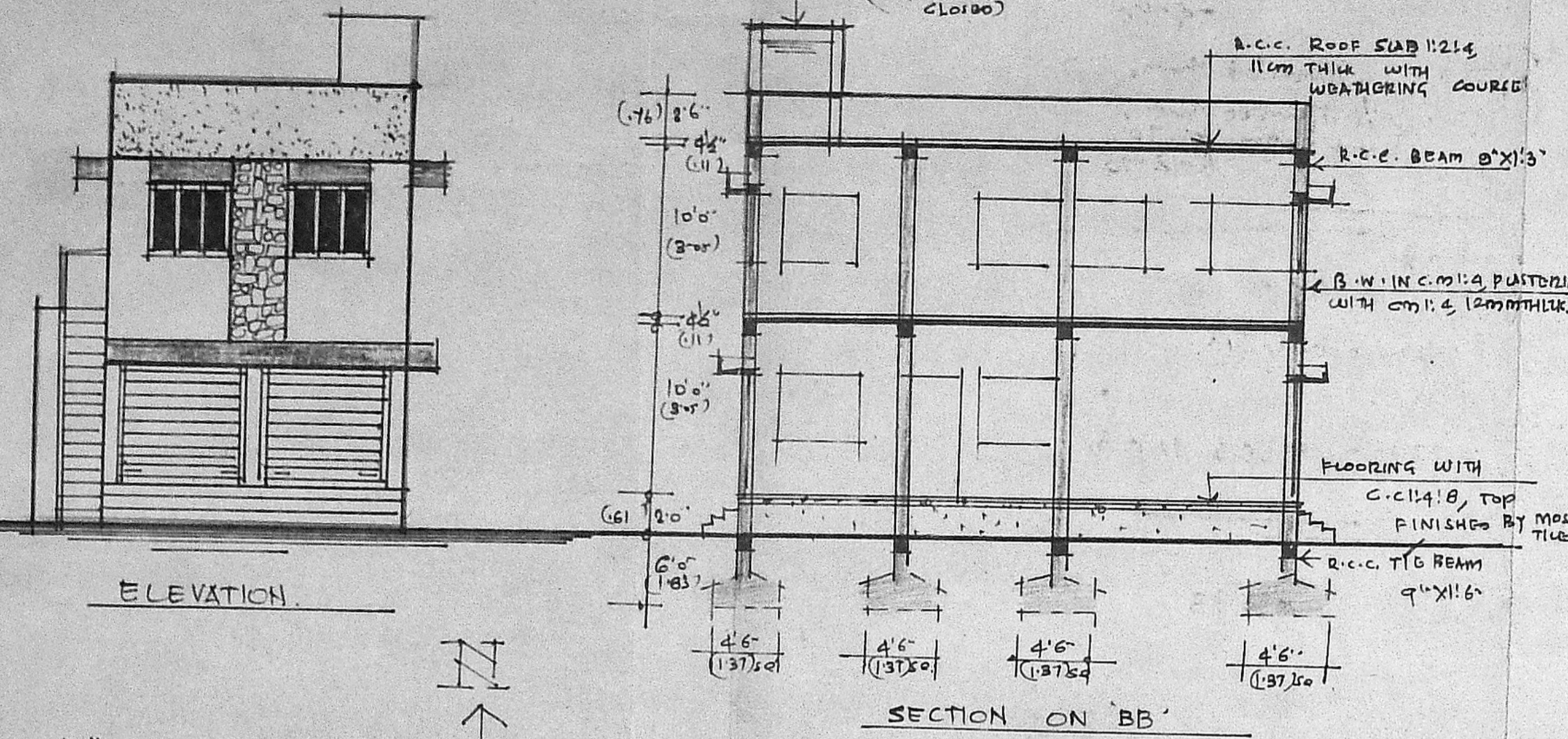

- DETAILS OF SUB-DIVISION**
SCALE 1"=53'0" (1:400)
- ① PLOT SHOP 'A' AREA : 1460 SQ.FT (OR) 135.63 SQ.MT.
 - ② PLOT SHOP 'B' AREA : 1460 SQ.FT (OR) 135.63 SQ.MT.
 - ③ PLOT SHOP 'C' AREA : 2923 SQ.FT (OR) 271.54 SQ.MT.
- TOTAL AREA : 5843 SQ.FT (OR) 542.80 SQ.MT**

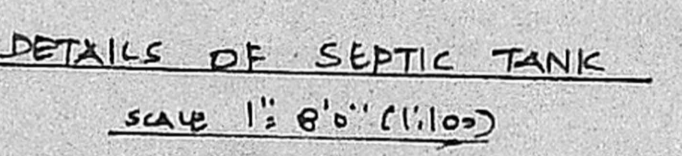
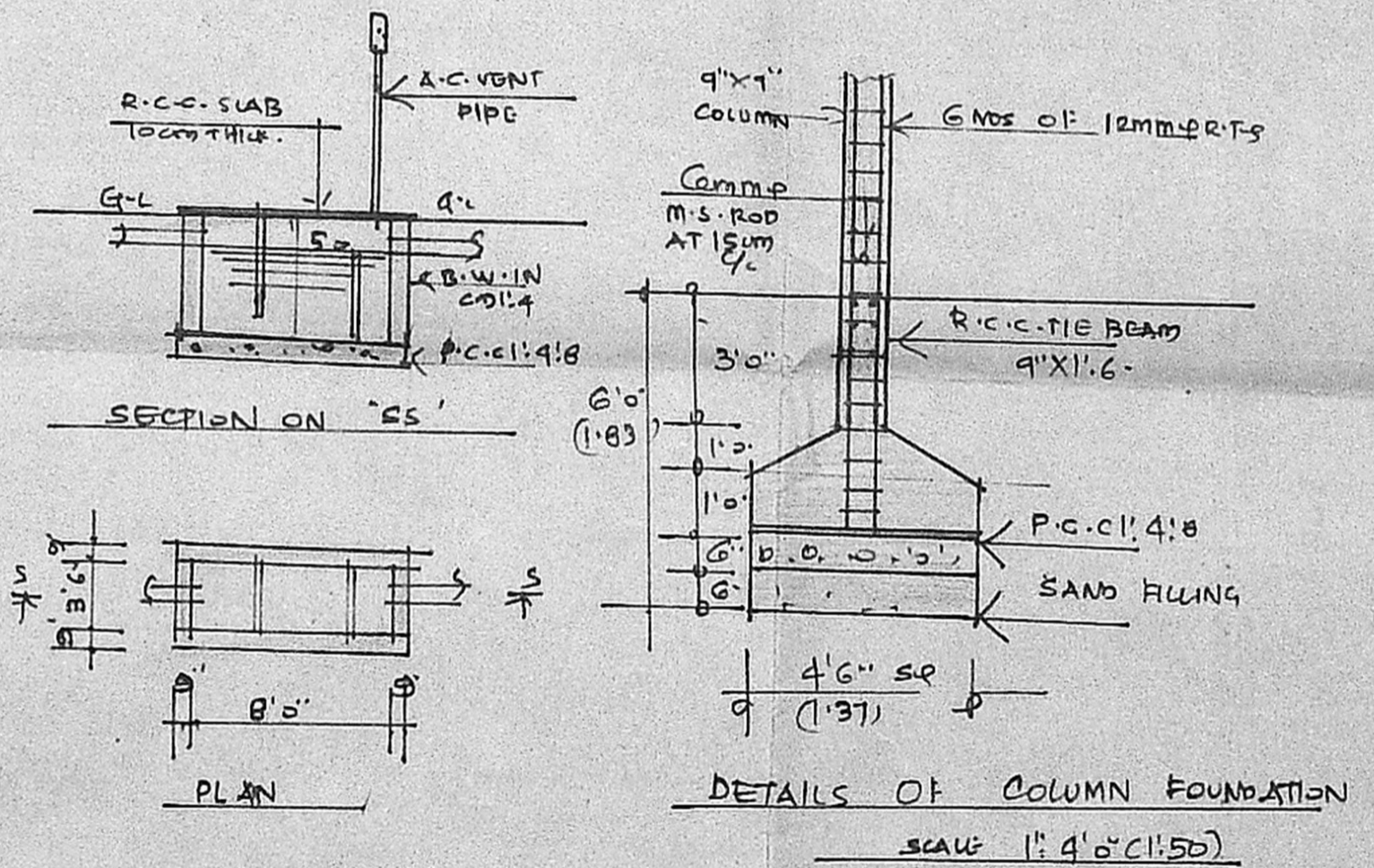
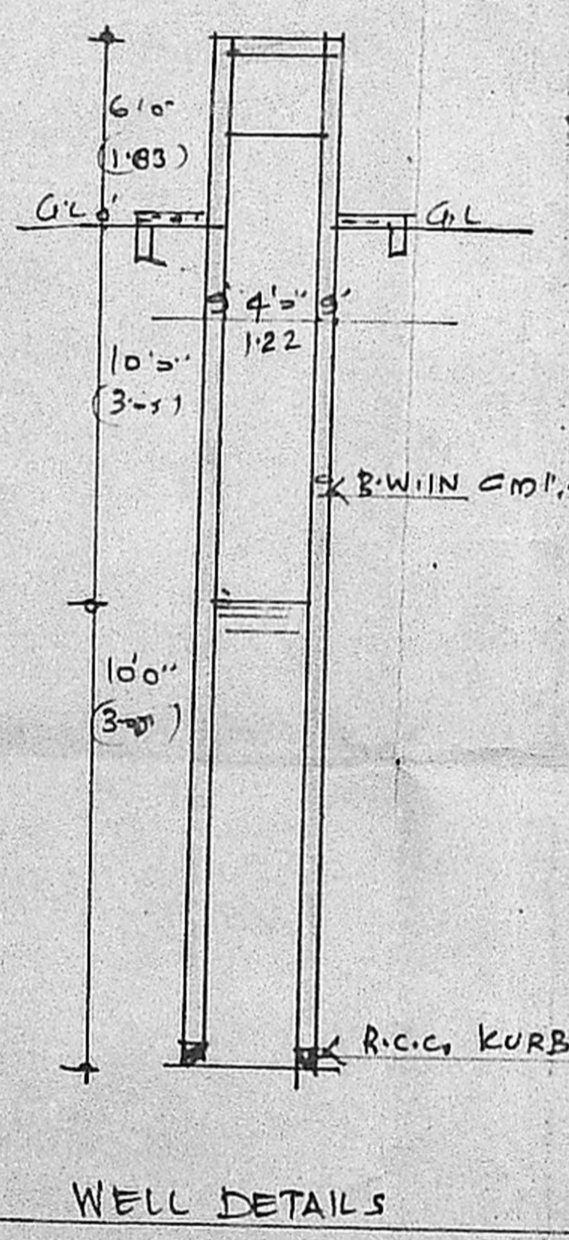
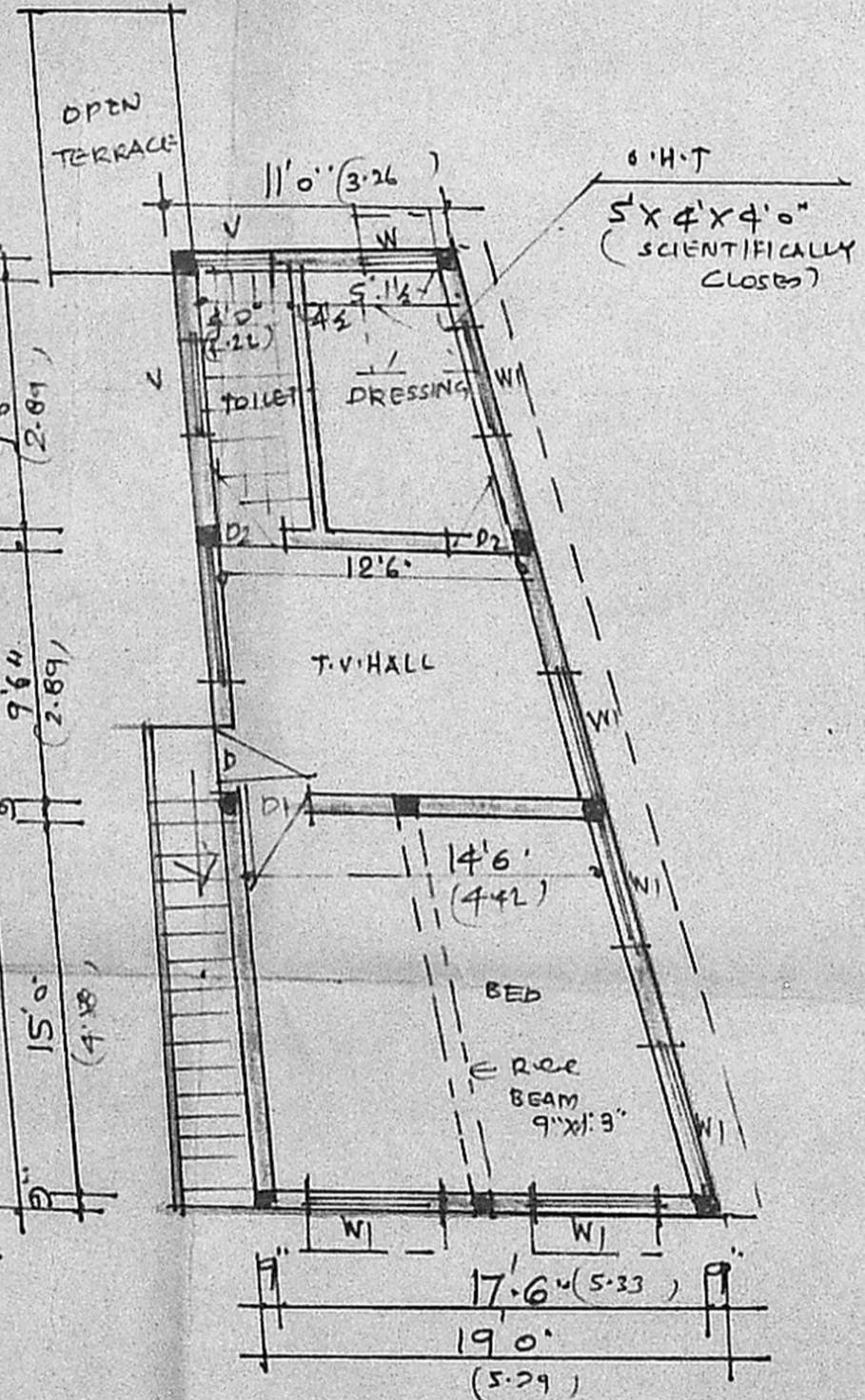
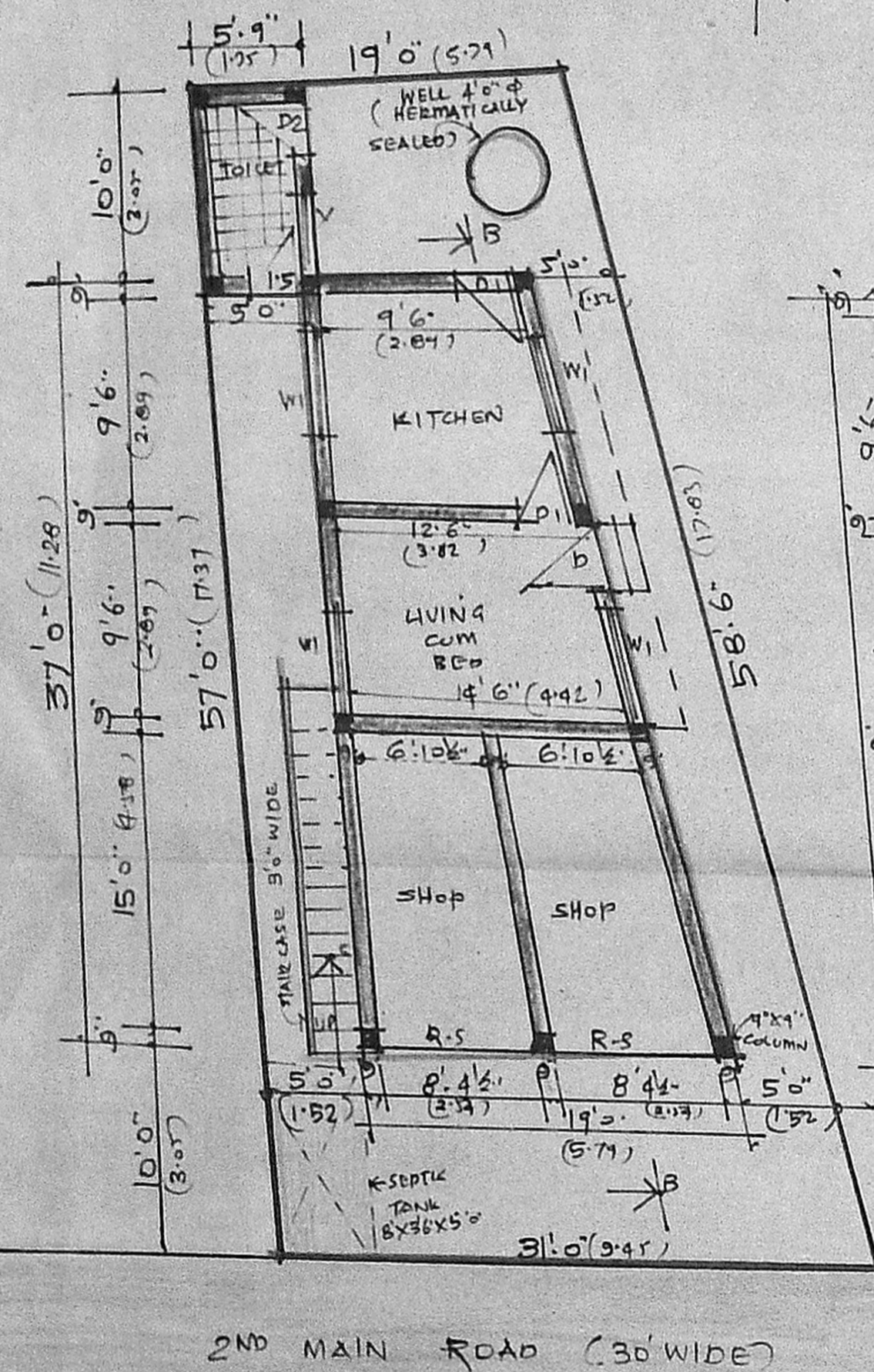
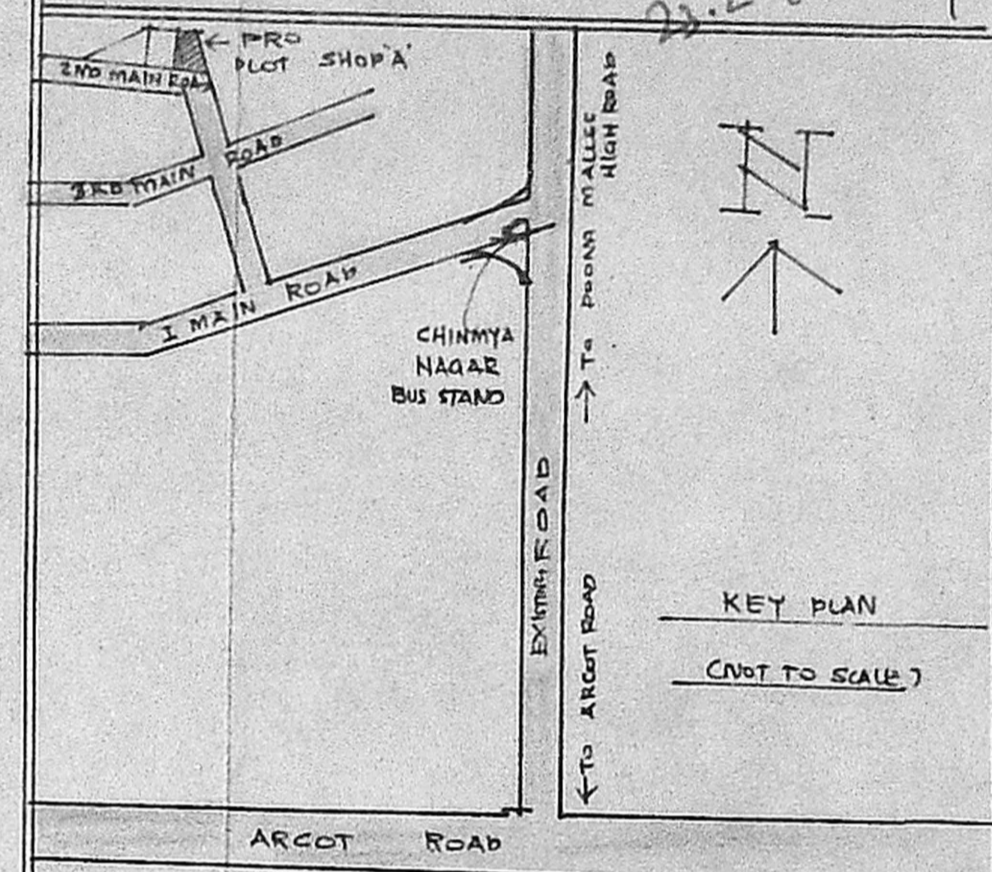

AREA	SQ. FT	SQ. MT
PLOT AREA	1460-00	135-63
G. FLOOR AREA	615-00	57-00
F. FLOOR AREA	555-00	52-00
TOTAL AREA	1170-00	109-00
PLOT COVERAGE	42%	-
FLOOR AREA RATIO	0.30	-

JOINERY	FT	MT
D. DOOR	3'3"X7'0"	1'00X2'13
D1. DOOR	3'0"X7'0"	0'91X2'13
D2. DOOR	2'6"X7'0"	0'76X2'13
W. WINDOW	3'0"X4'6"	0'91X1'37
W1. WINDOW	5'0"X4'6"	1'52X1'37
V. VENTILATOR	3'0"X2'0"	0'91X0'61
R.S. ROLLING SHUTTER	8'0"X7'0"	2'44X2'13

NOTE

ROADS PROPOSAL BOUNDARY

OWNER: S. Dharmalathi

LICENSED SURVEYOR

V. SRINIVASU, L.C.E.
Asst. Executive Engineer (Retd.)
Consulting Civil Engineer,
REGD. No. 270,
CLASS I LICENSED SURVEYOR
CORPORATION OF MADRAS
No. 60, Valluvar Road,
ARUMBAKKAM, MADRAS